



PRIVATE RESIDENCE

Location Nicosia, Cyprus

Completion Year 2023

Area 130 sq.m

Photography Creative Photo Room



The project consists of a single-family house of 130 square meters which has been connected to an existing building of 140 square meters. The main challenge was the conservation of the existing structure and the expansion of it through a new space. The existing building has been the main residence of the family until today. The project is a part of a larger single family property development.

The existing building has been designed to function as a spatial accommodation system. The sanitary facilities have also been included in the same building. The new building is the place where the family spends quality time during the day. The kitchen, living room and dining area have also been included in this part of the residence. The southeast orientation of the building provides natural light during the day.

The new building expresses its quality characteristics through the bioclimatic values of its design. The structure consists of a mixed light construction with main morphological characteristics, the use of material such stone, Corten steel and wood. A residential pavilion constructed through nature under the Mediterranean sky.

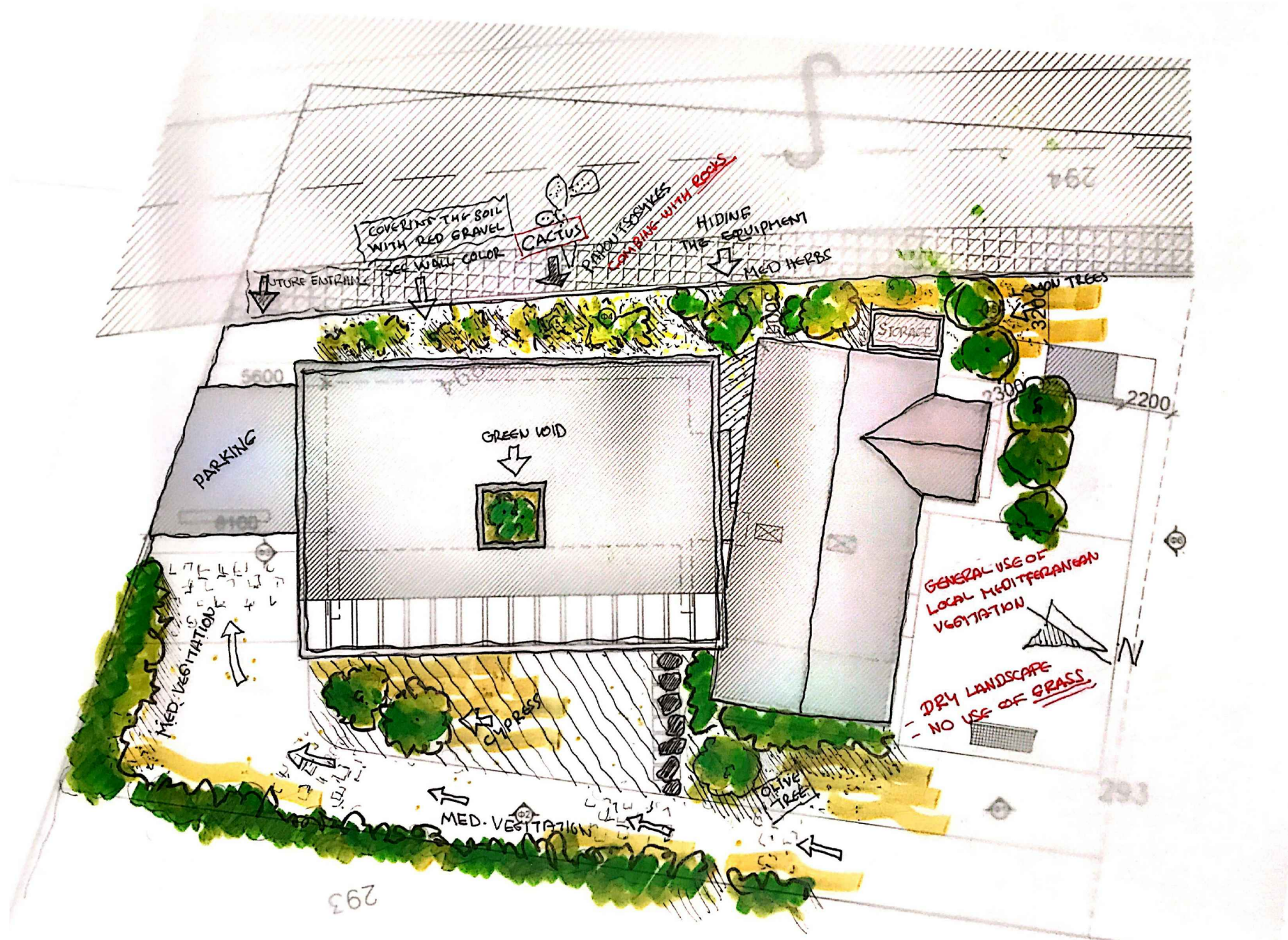

PRIVATE RESIDENCE

LANDSCAPE

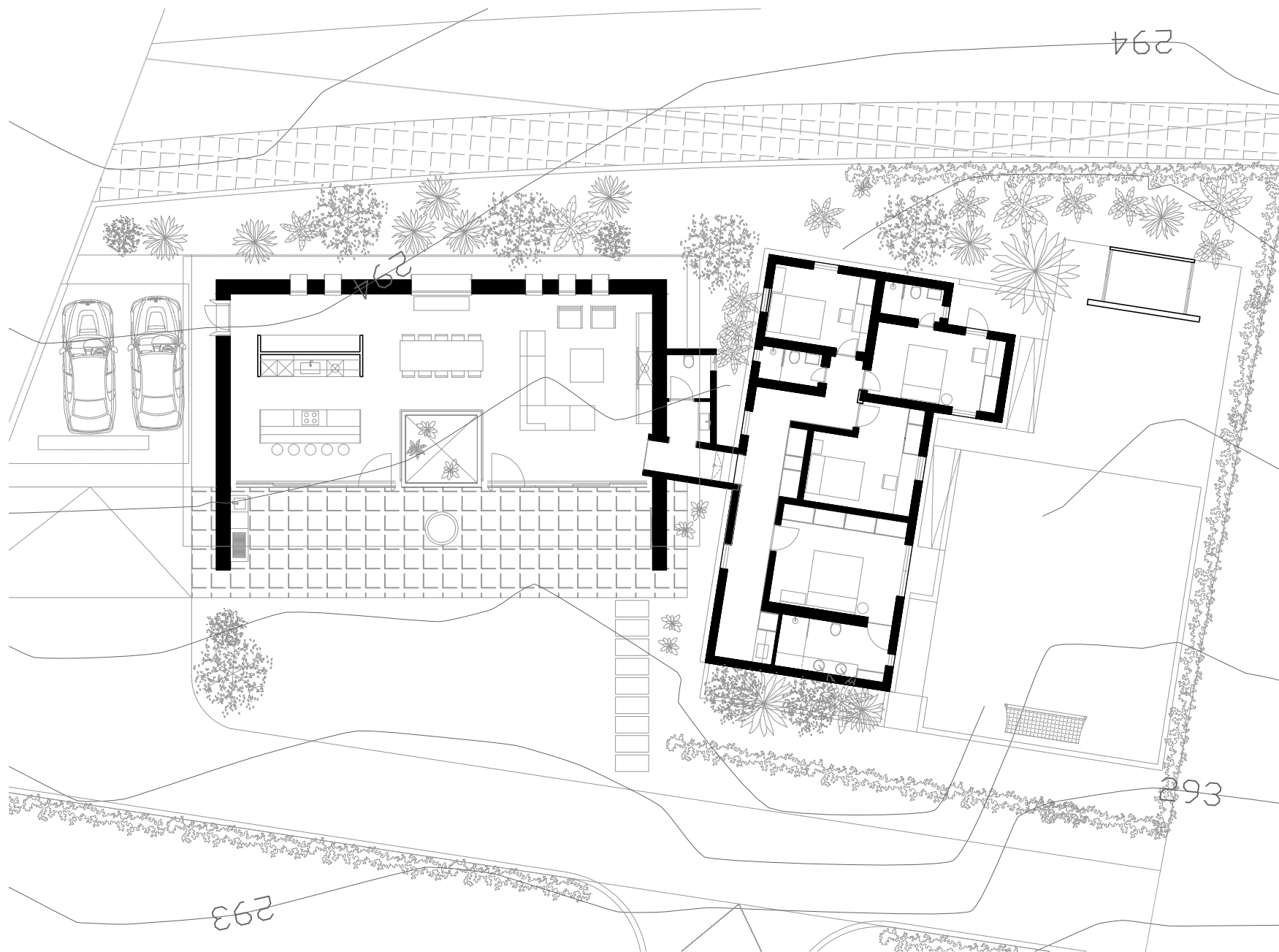

PRIVATE RESIDENCE
GROUND FLOOR PLAN

SCALE 1:200

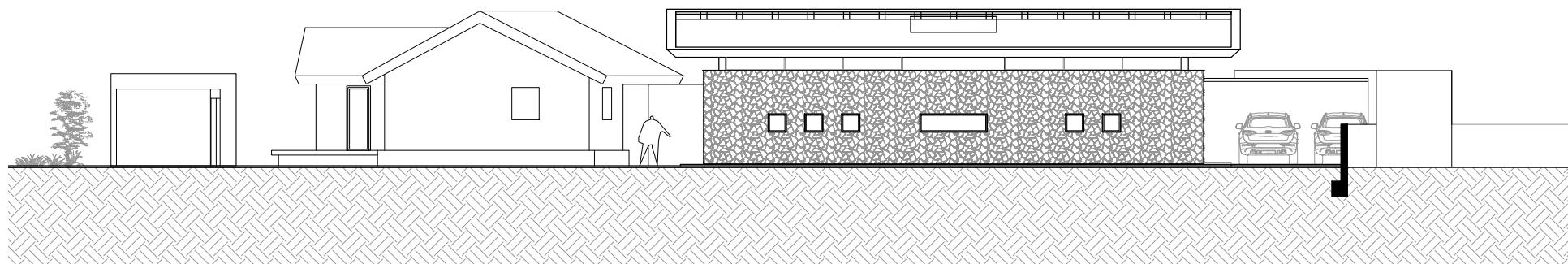
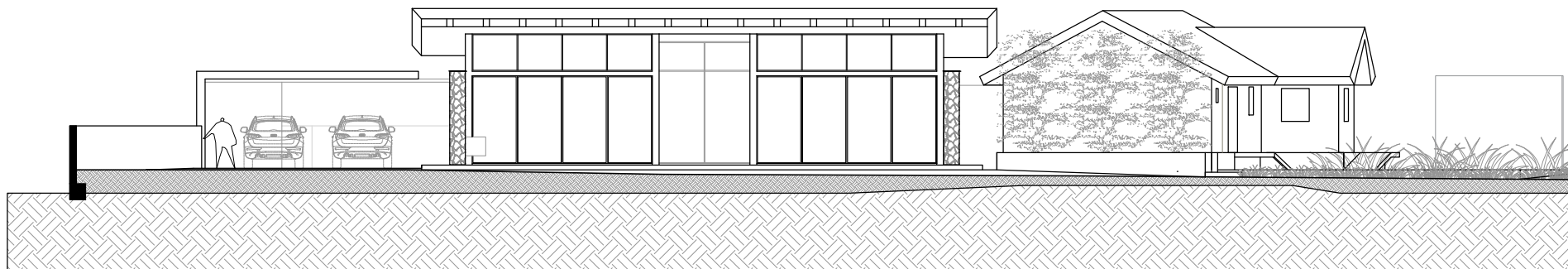

PRIVATE RESIDENCE

ELEVATIONS 1 & 2

SCALE 1:200

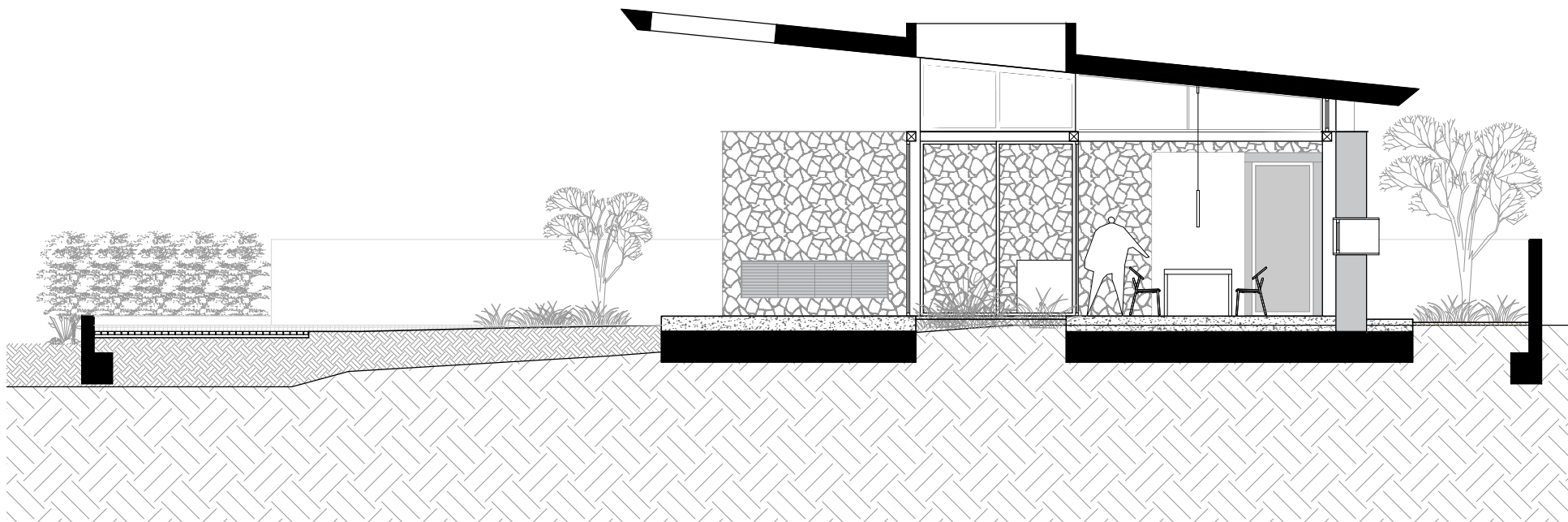

PRIVATE RESIDENCE

SECTION

SCALE 1:100

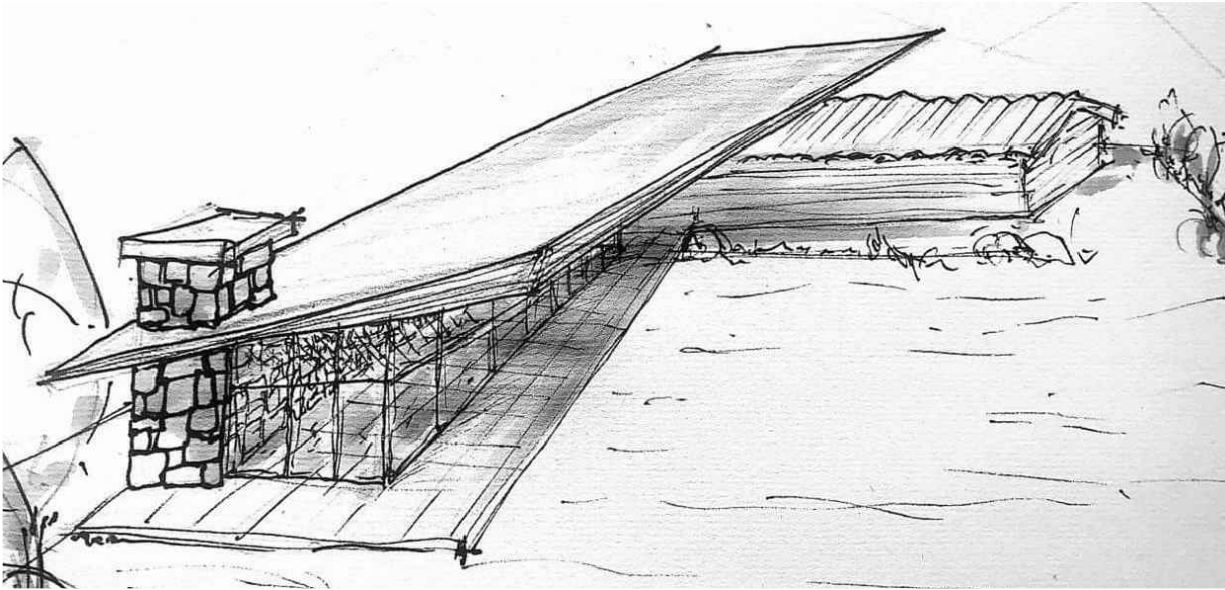
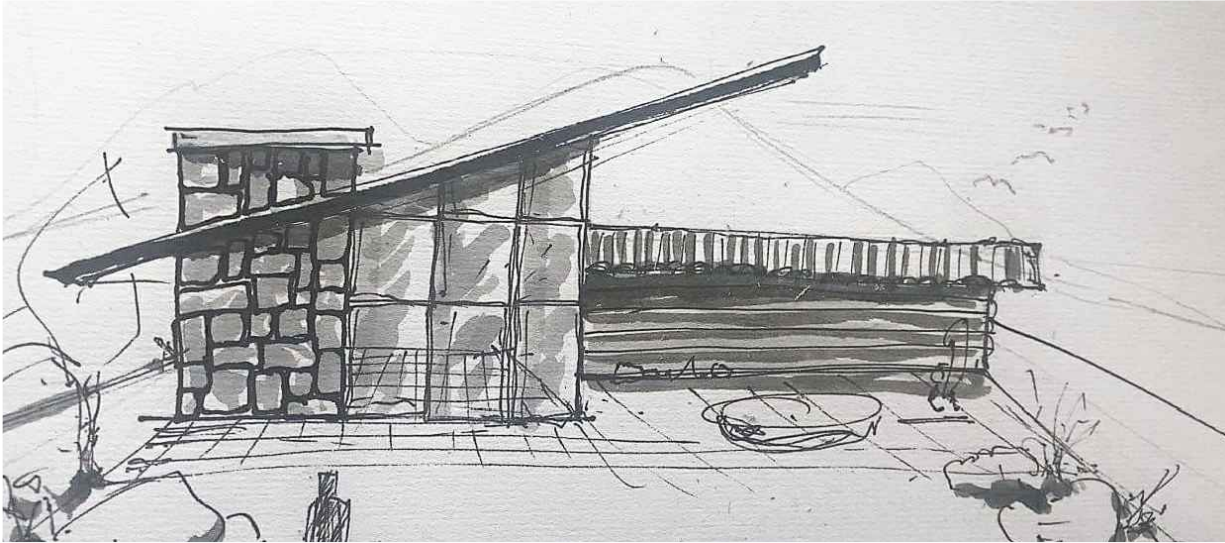

PRIVATE RESIDENCE

SKETCHES



PRIVATE RESIDENCE

RENDERS



PRIVATE RESIDENCE
IN PROGRESS



PRIVATE RESIDENCE

COMPLETED

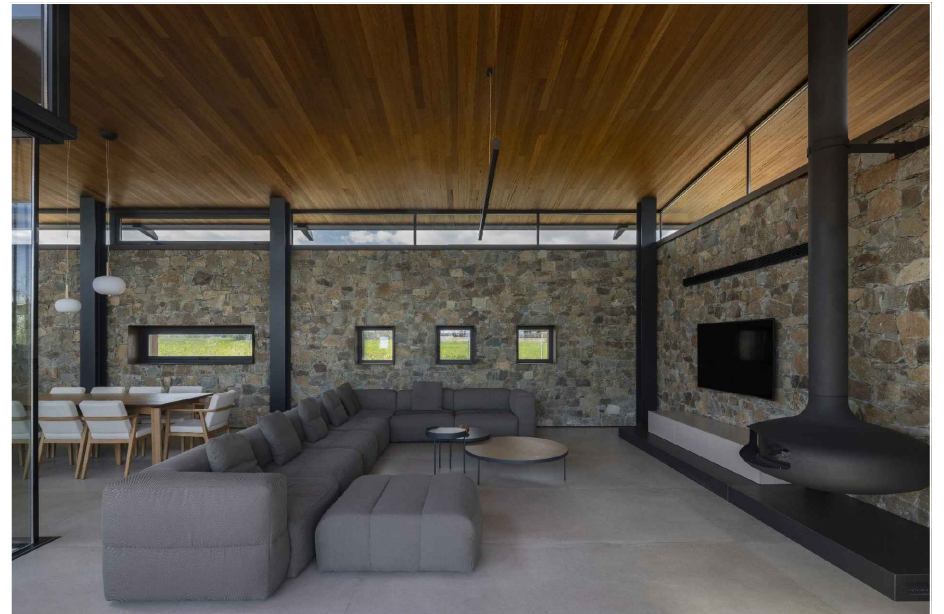

PRIVATE RESIDENCE
COMPLETED

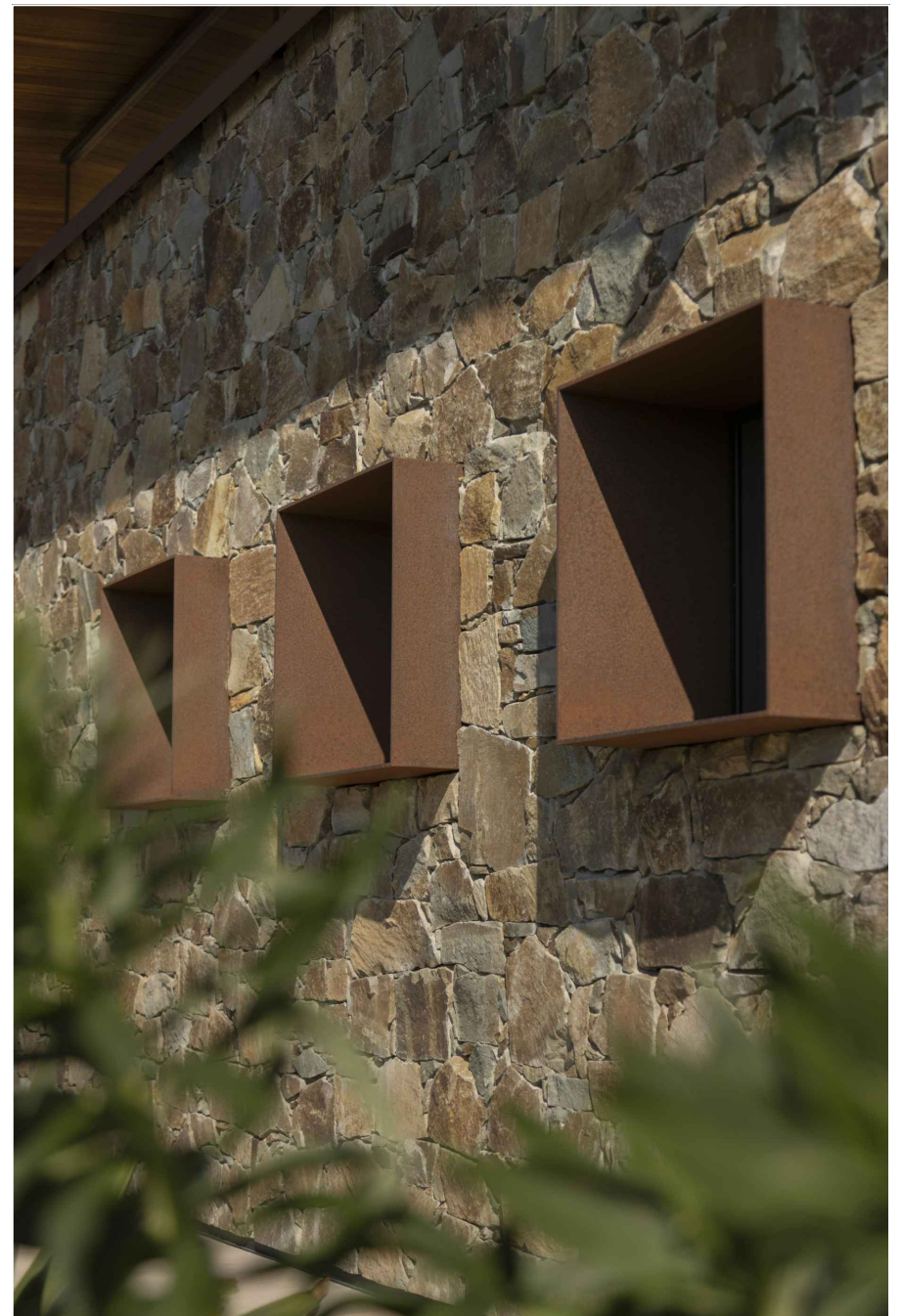
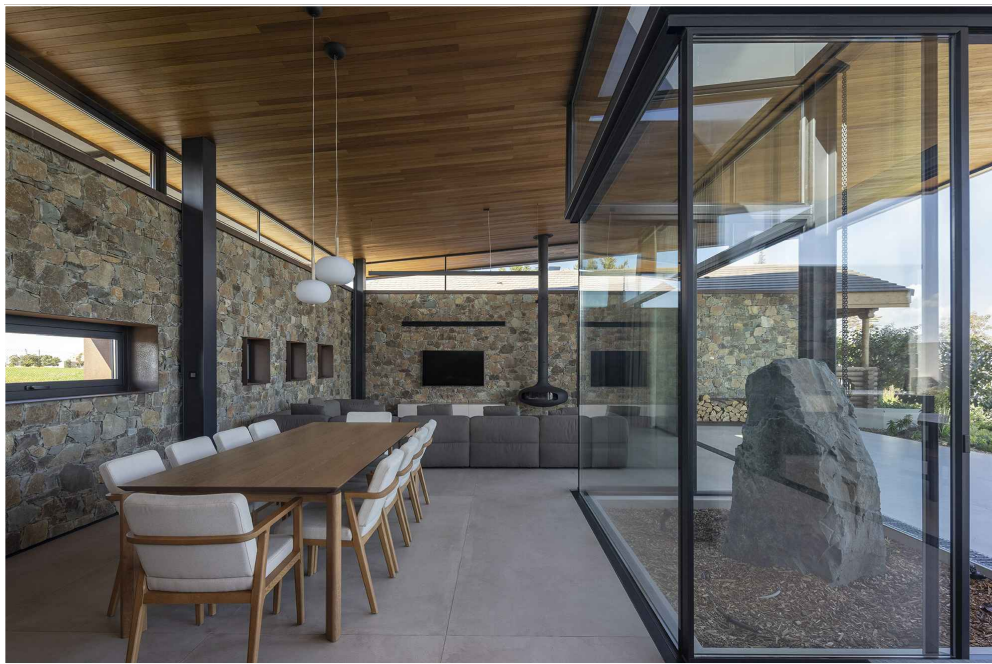

PRIVATE RESIDENCE
COMPLETED



PRIVATE RESIDENCE

COMPLETED



PRIVATE RESIDENCE

COMPLETED

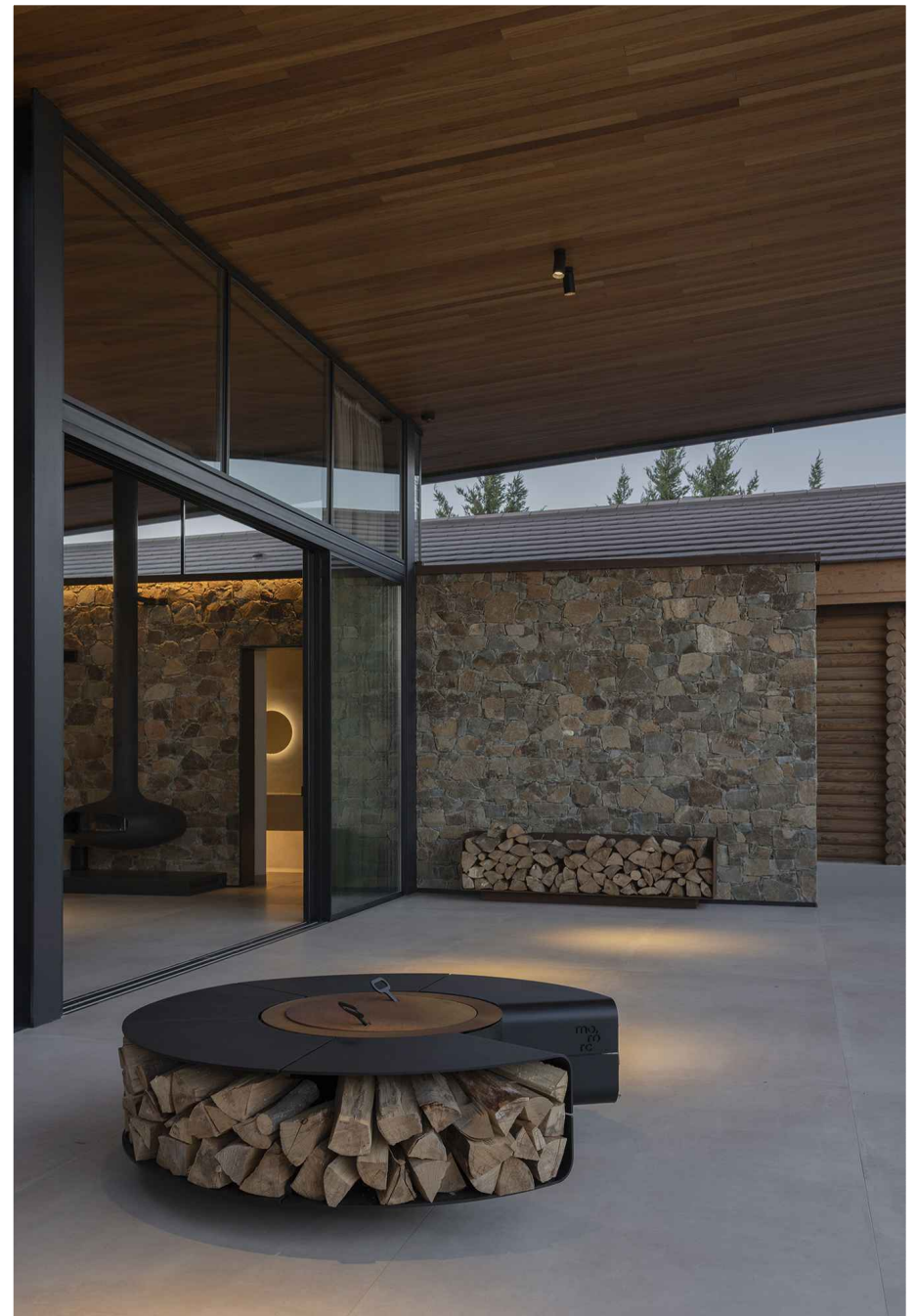

PRIVATE RESIDENCE
COMPLETED



PRIVATE RESIDENCE

COMPLETED