

EQUESTRIAN CENTAR

The complex is located in close proximity to the town of Negotino, in a peaceful and quiet area surrounded by vineyards on all sides, offering a natural and inspiring setting. The foundation of this project stems from the existing riding club (horse stable), which serves as the starting point for the further development of the site.

At the investor's request, the concept was expanded into a complete complex aimed at enhancing the significance and visibility of the riding club, with the goal of attracting a larger number of visitors and nature and equestrian enthusiasts. The expansion of the program includes the construction of guest houses for visitors, as well as a restaurant, which enables a longer and higher-quality stay within the complex and creates a unique and distinctive experience for the guests.

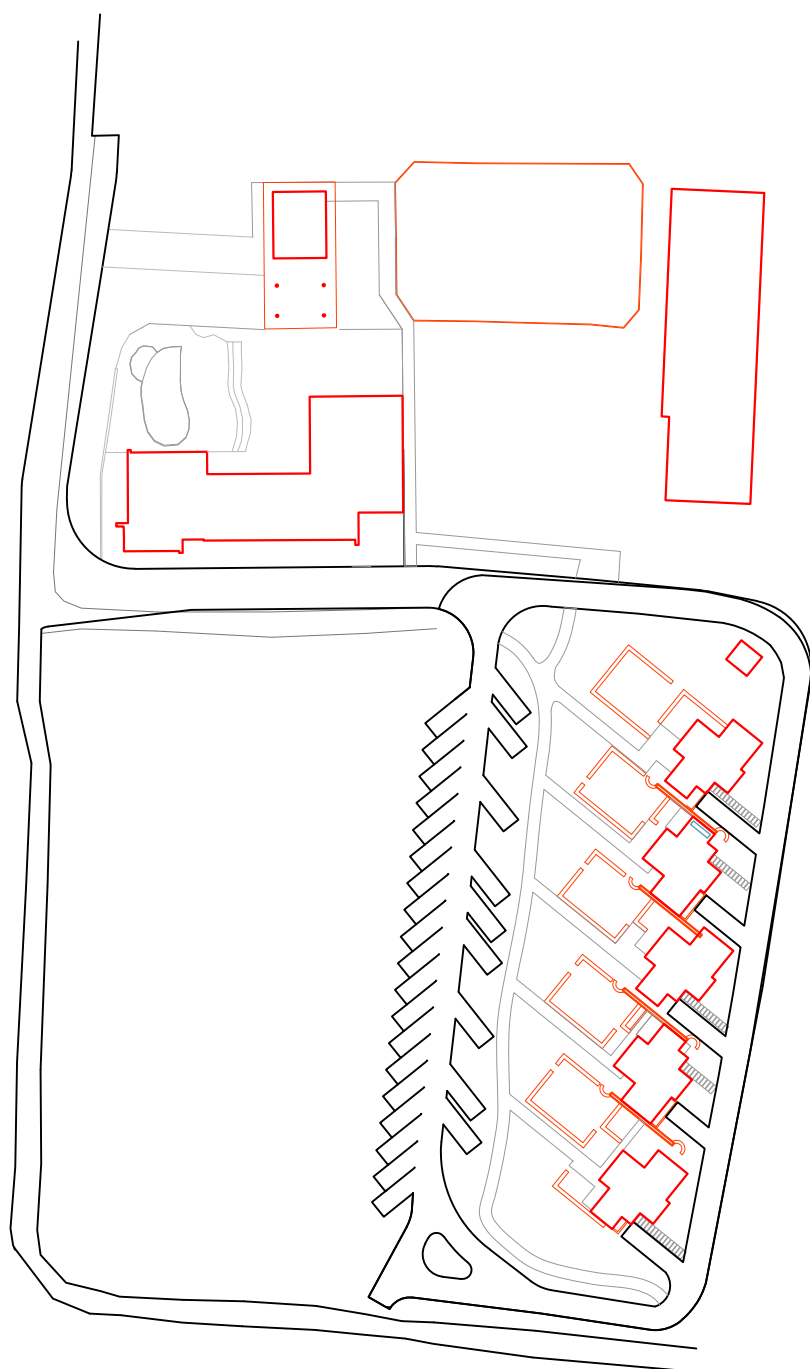

0

10

20

50

100

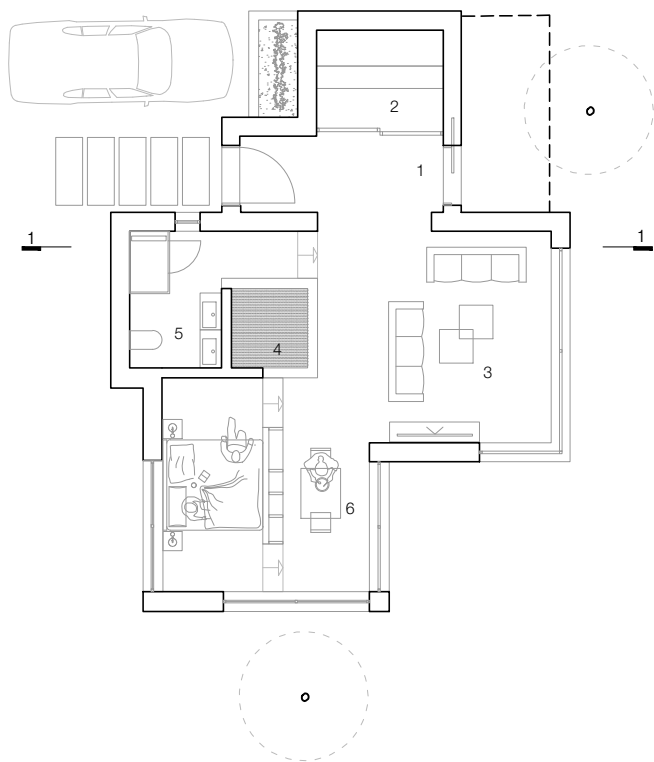

- 1 Hallway
- 2 Sauna
- 3 Living room
- 4 Jacuzzi
- 5 Toilet
- 6 Bedroom

level +0.00m

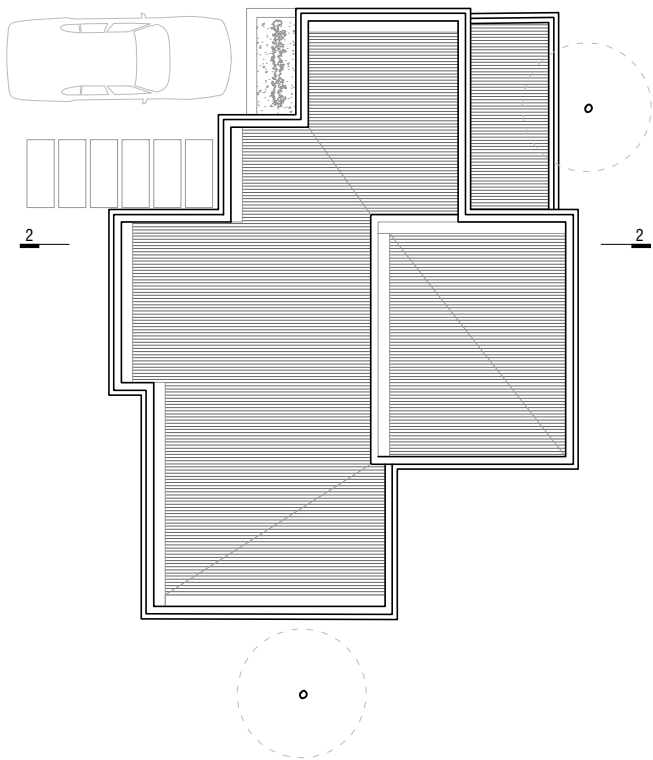

level +3.00m



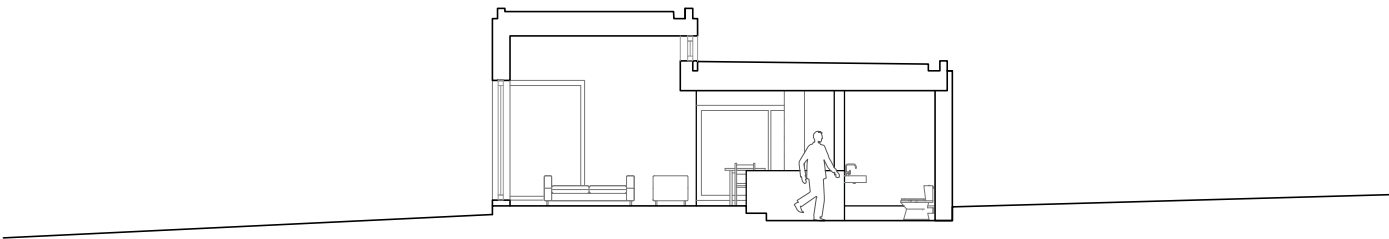

section 1-1

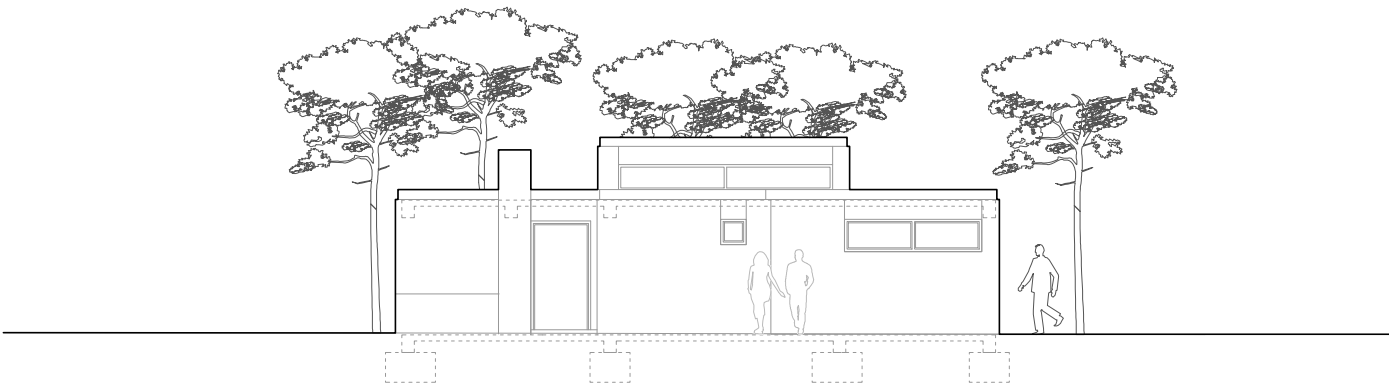

elevation

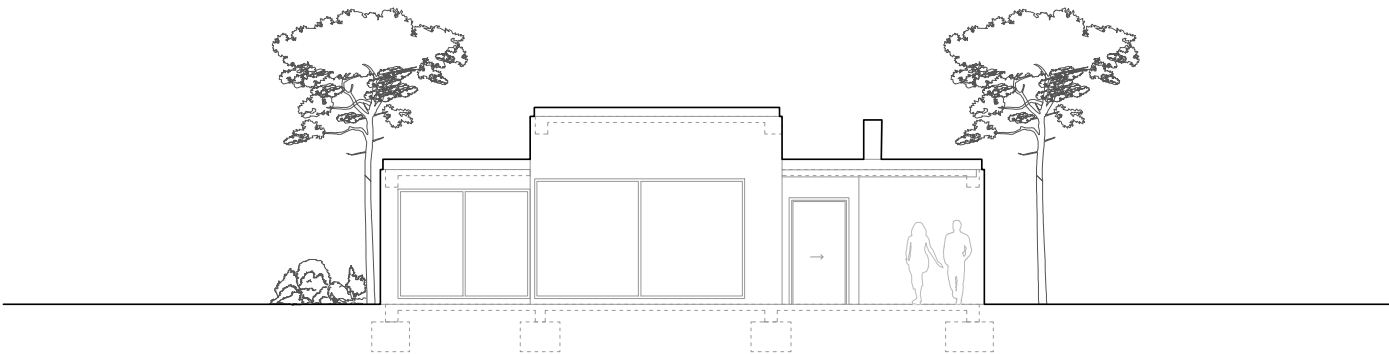

elevation

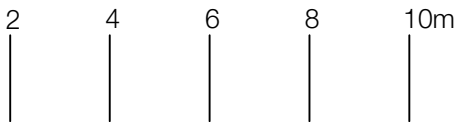

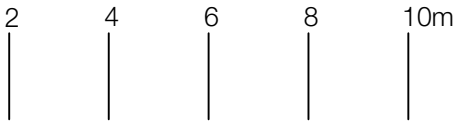
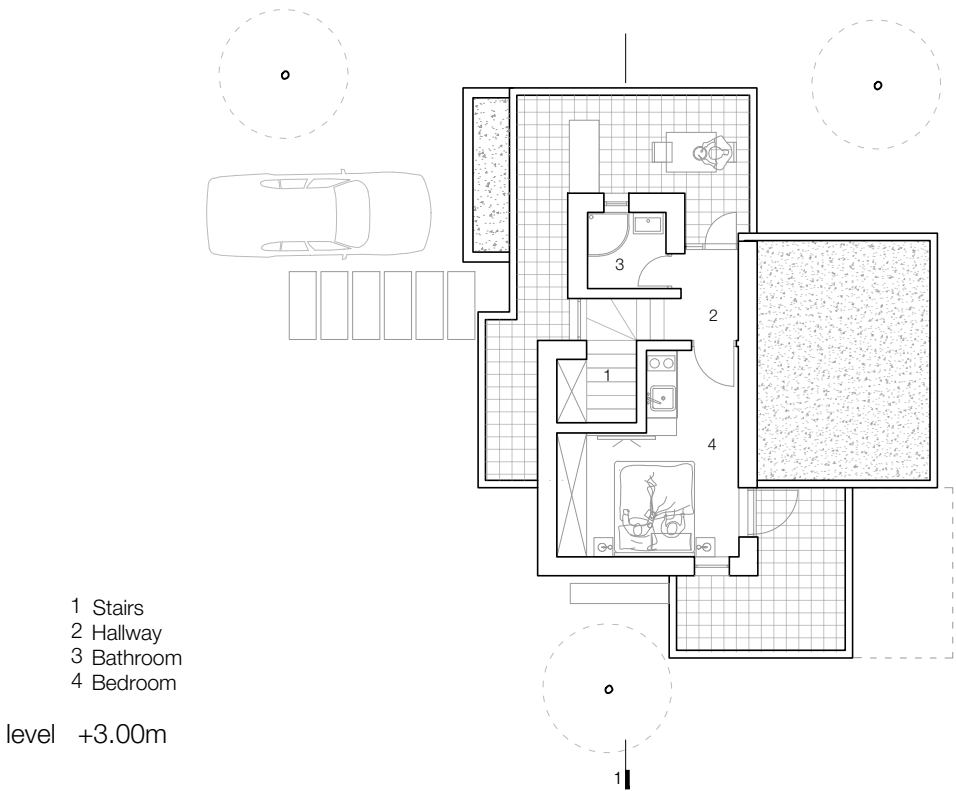
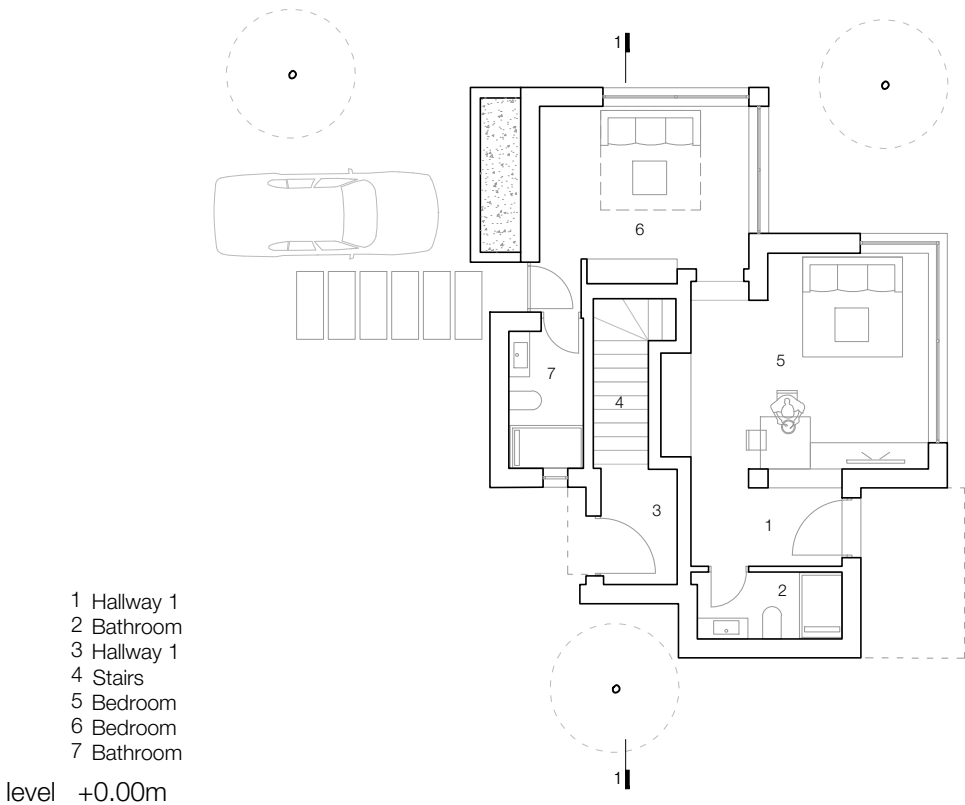

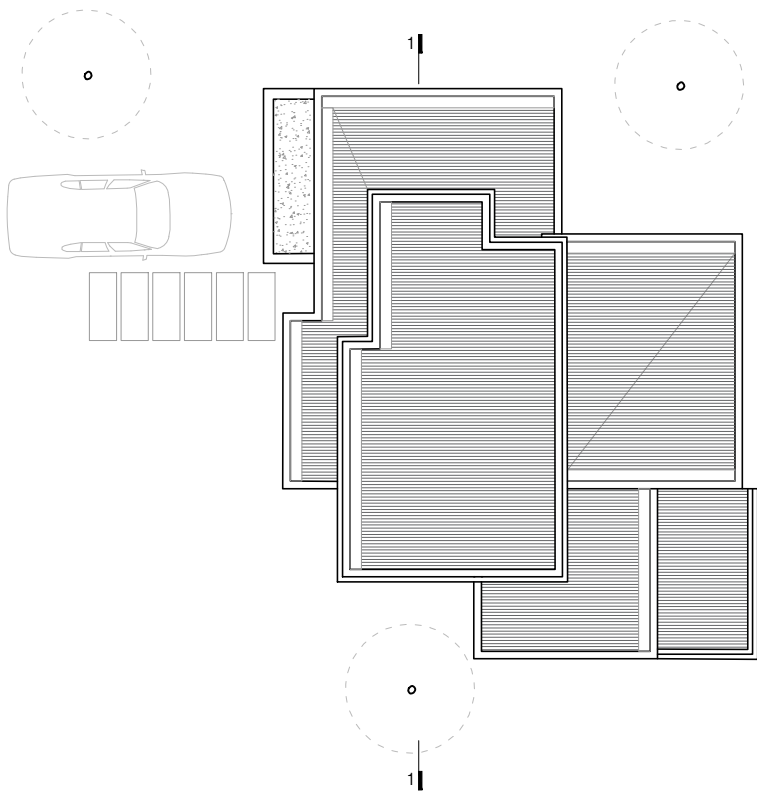

level +6.00m

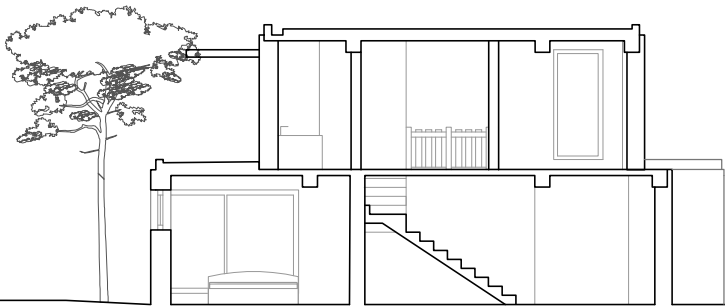

section 1-1

Elevation

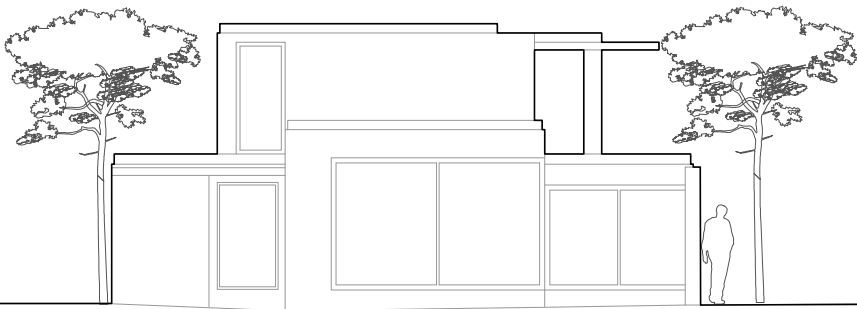

elevation

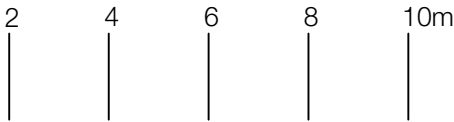

OBSERVATION TOWER

Floor plans

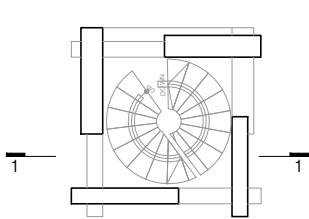

level +0.00m

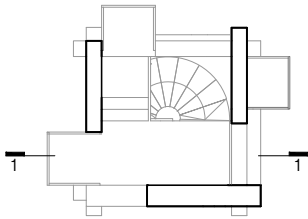

level +10.00m

Section and elevation

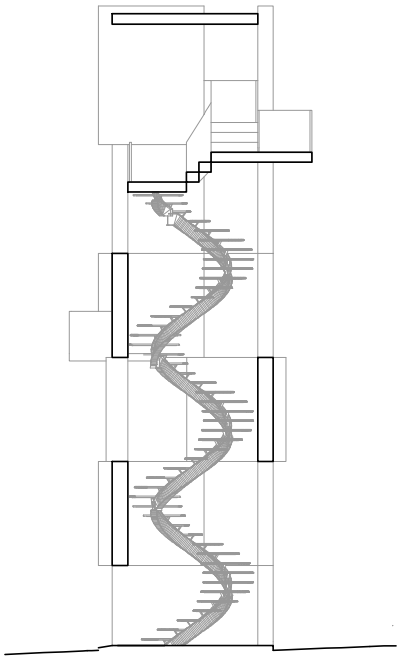

section 1-1

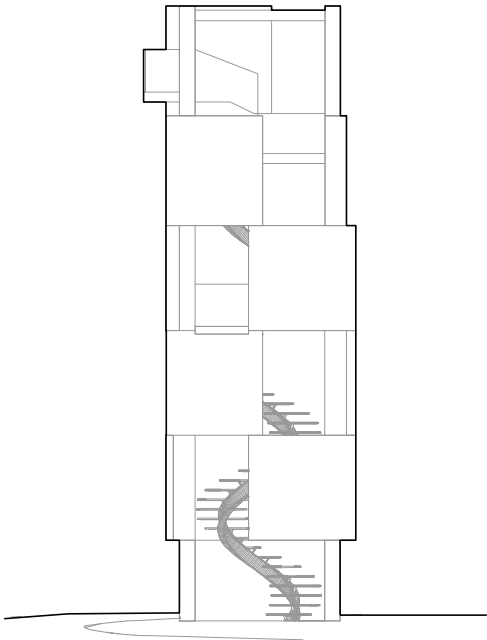

elevation

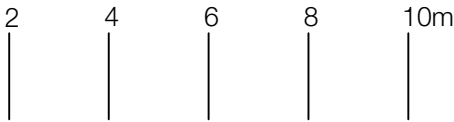

RESTAURANT

Floor plan

- 1 Restaurant
- 2 Bar
- 3 Toilets
- 4 Kitchen
- 5 Storage
- 6 Waredrobe
- 7 Toilets
- 8 Outdoor terrace restaurant

level +0.00m

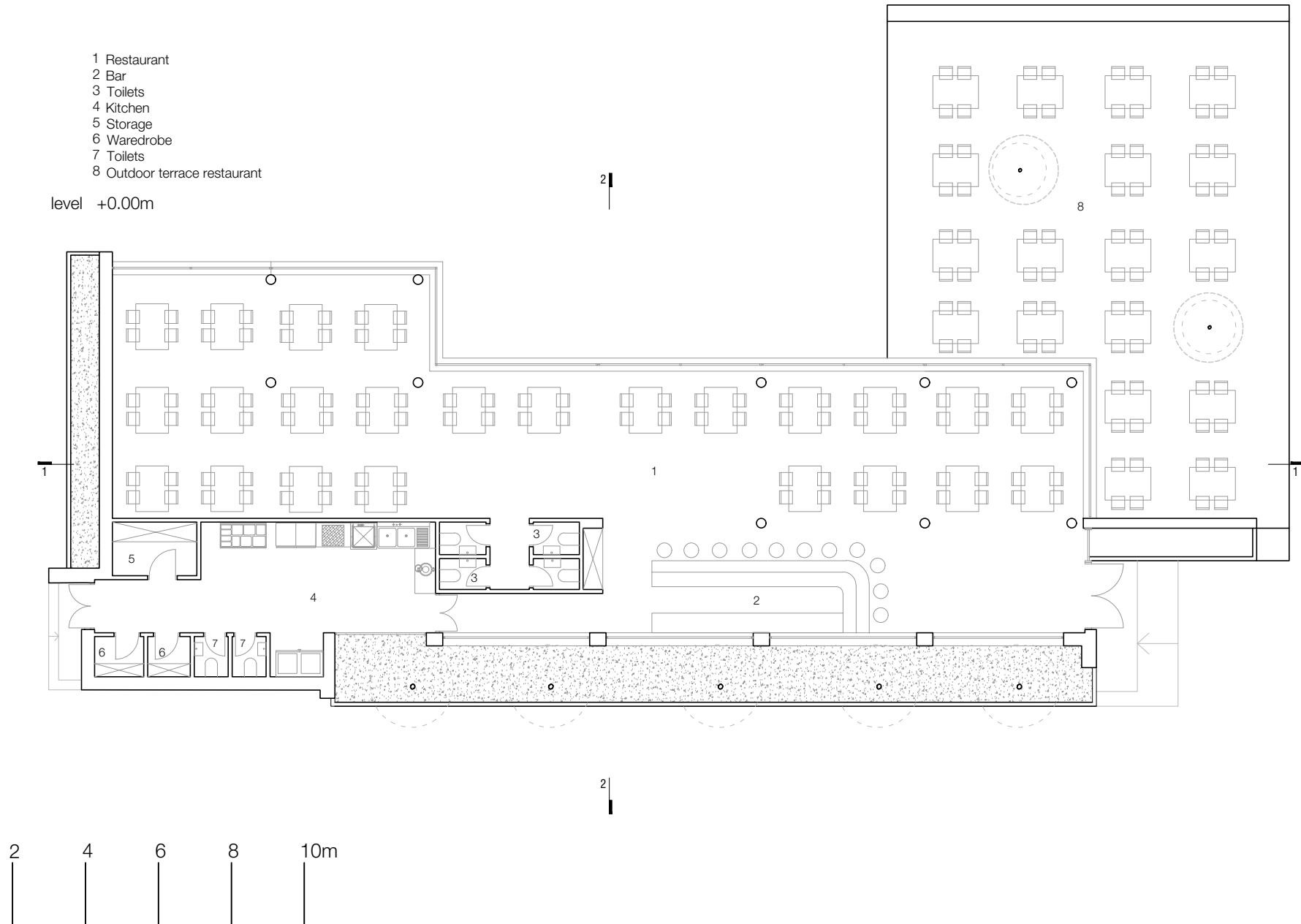

RESTAURANT

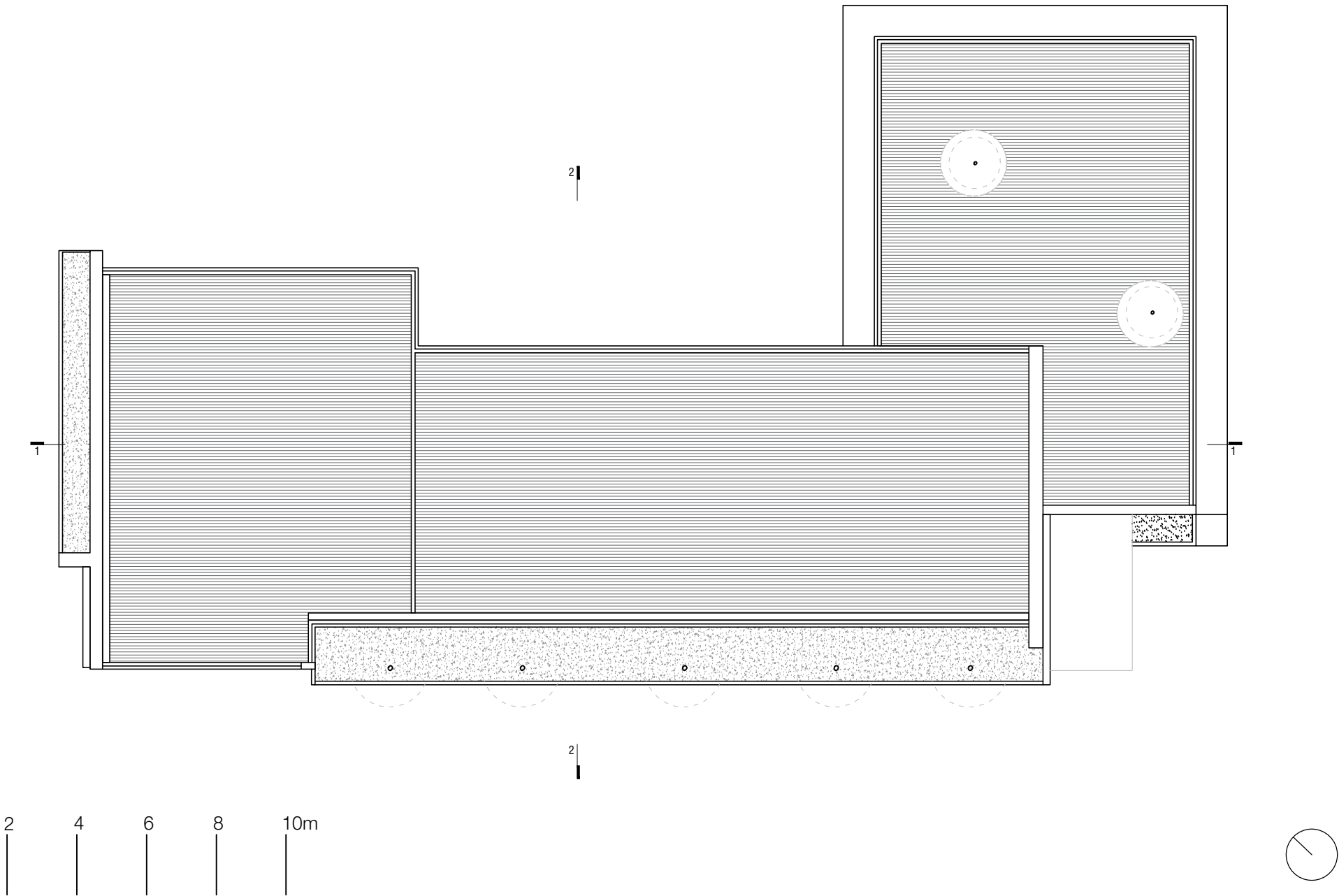

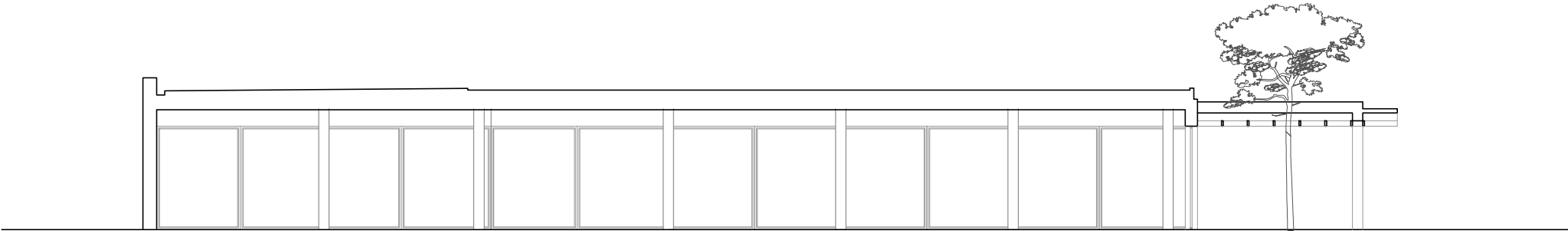

section 1-1

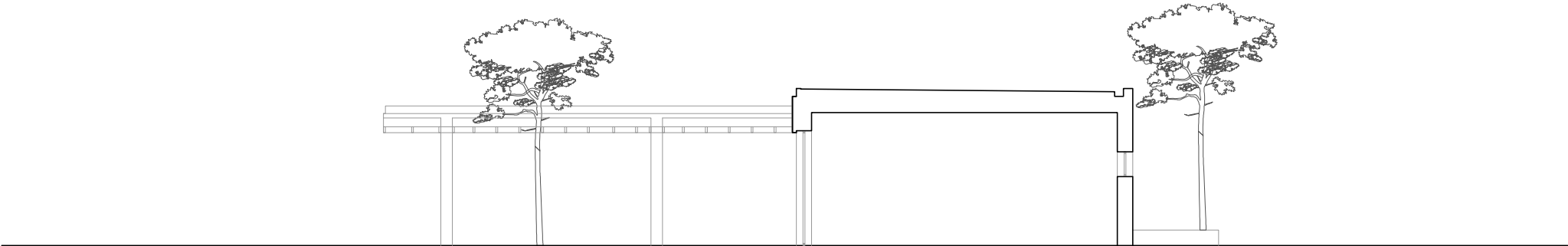

section 2-2

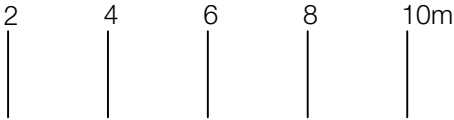

RESTAURANT

Elevation

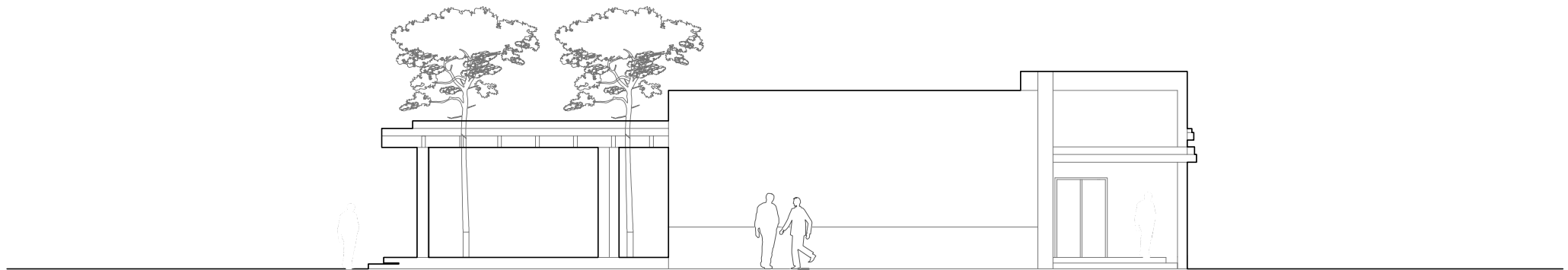

elevation

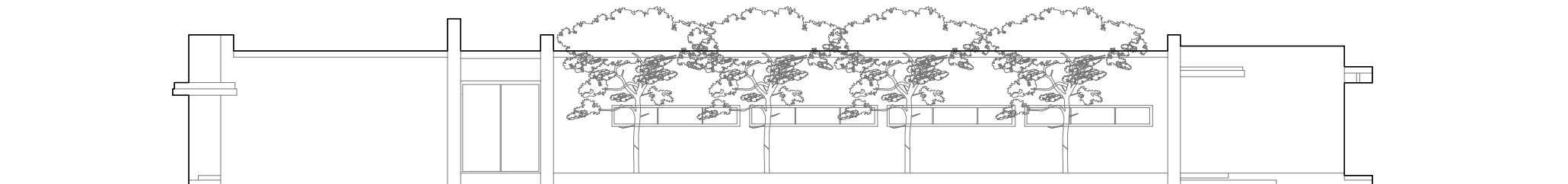

elevation

2 4 6 8 10m

RESTAURANT

Elevation

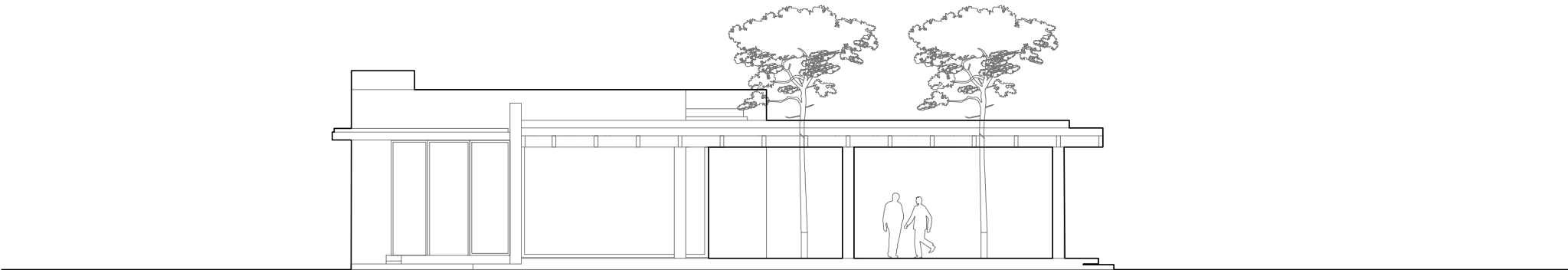

elevation



elevation

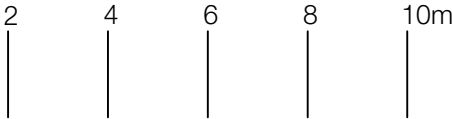

HORSE STABLE

floor p;an

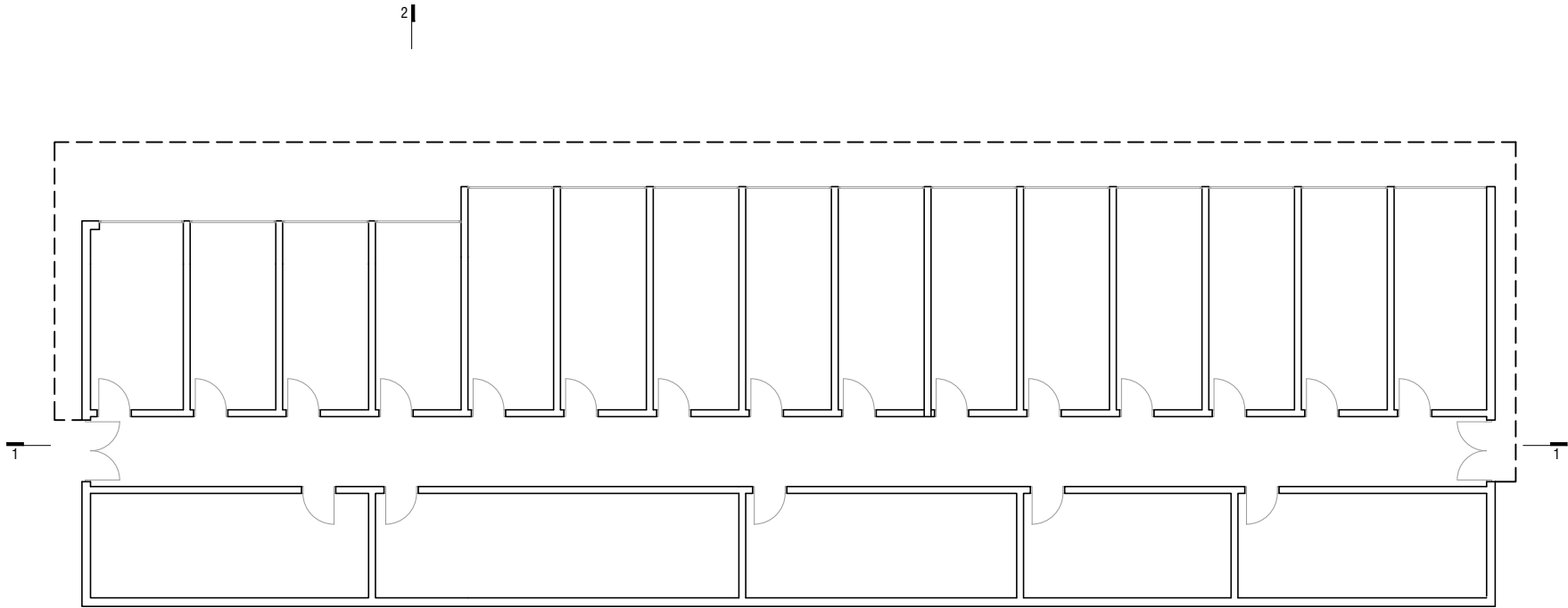

2 4 6 8 10m

HORSE STABLE

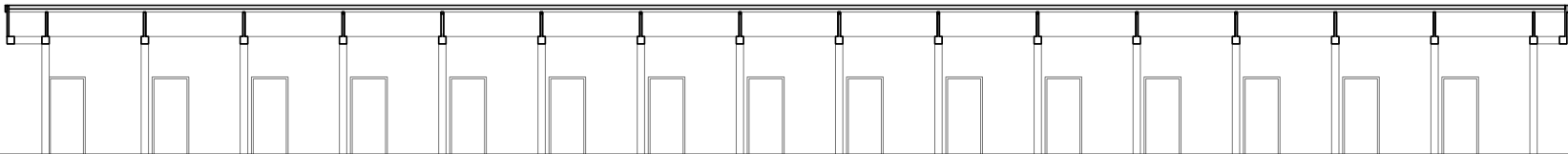

section 1-1

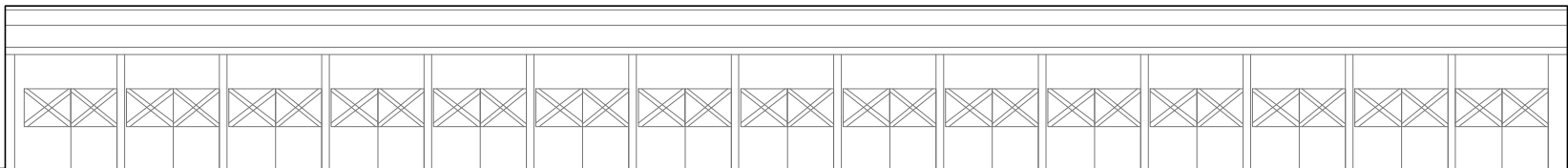

elevation

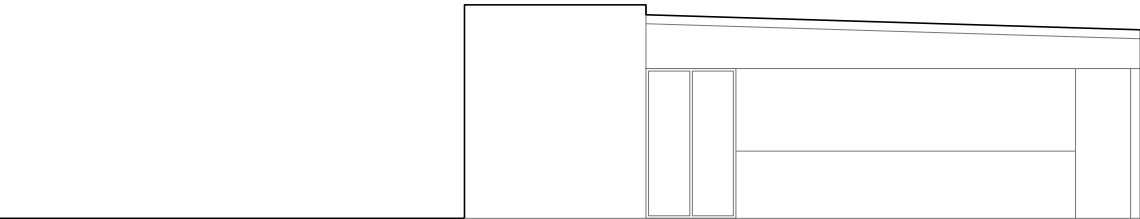

elevation

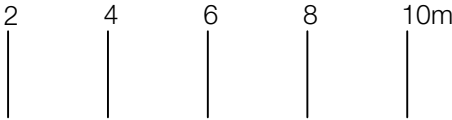

HORSE STABLE

- 1 Kitchen
- 2 Living room
- 3 Toilets
- 4 Bedroom
- 5 Outdoor terrace
- 6 Stairs

1

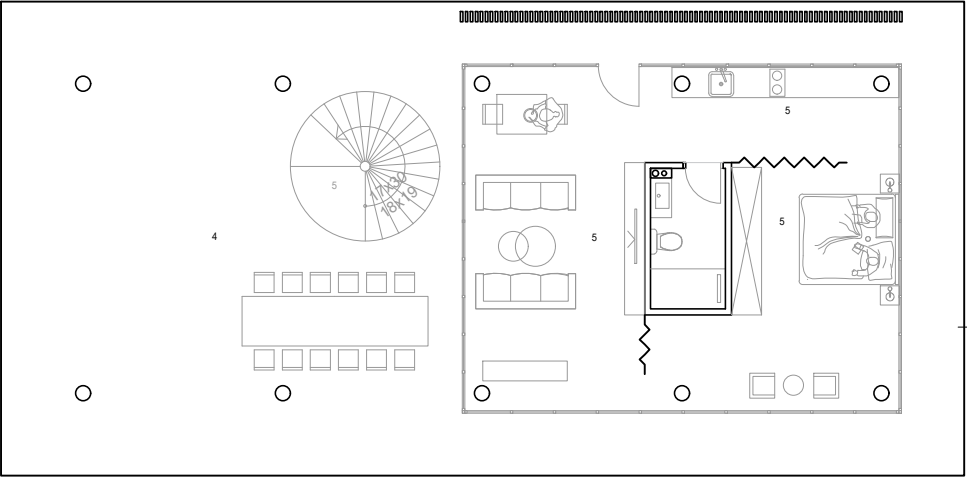

level +0.00m

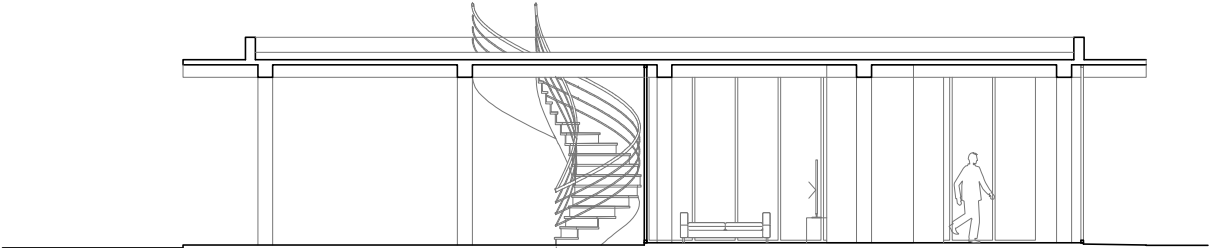

section 1-1

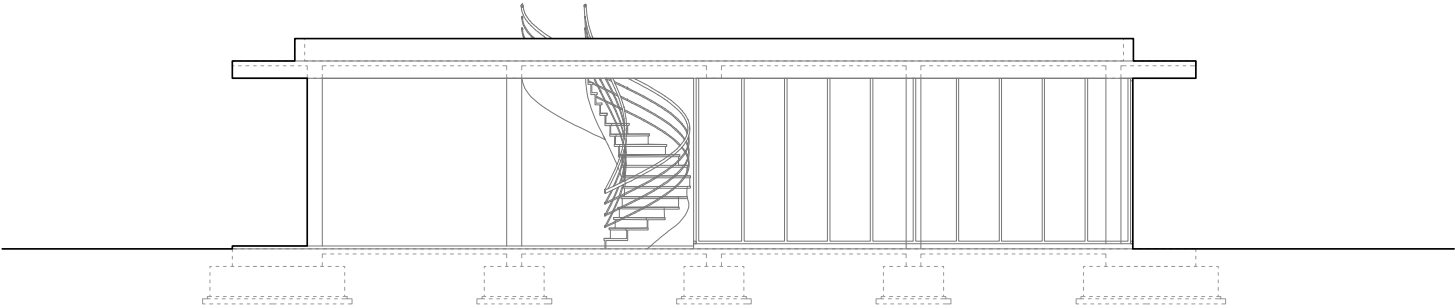

elevation

2 4 6 8 10m









