

BOVIN WINE TASTING COMPLEX

NEGOTINO - KURIJA

The Bovin Wine Tasting Complex is located near the village of Kurija, on a flat agricultural parcel framed by mountains on three sides. Originally a warehouse for agricultural equipment, the building has been expanded to include a wine tasting venue. Three distinctive volumes define the intervention: two horizontal forms following the existing structure's levels, and a detached vertical tower positioned as a landmark at the site's highest point. The tower serves as the main entrance and connects to the elevated restaurant via a closed bridge. Large southwest-facing openings frame vineyard views and draw in natural light. The use of natural materials at ground level allows the extension to blend with the landscape, giving the composition a light, floating appearance within the open field.

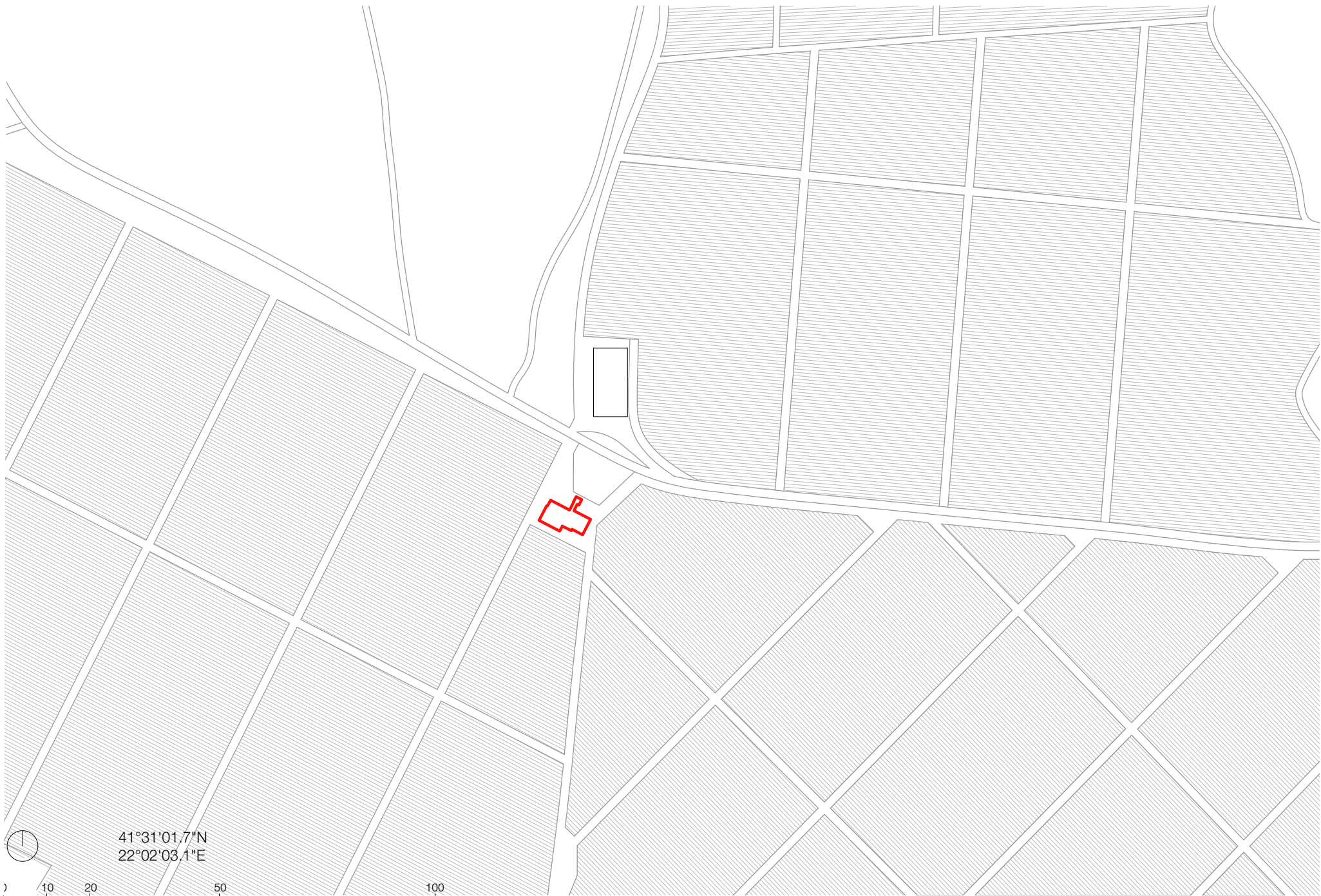

41°31'01.7"N
22°02'03.1"E



0 10 20 50 100

Existing structure



The initial structure does not have any striking aesthetics.



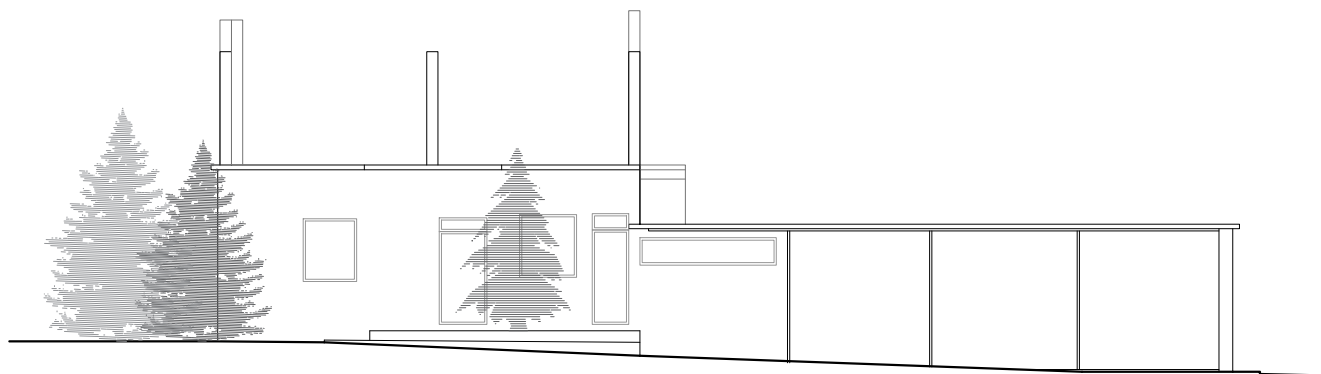

0 2 4 6 8 10

New structure

Floor plan +0.00

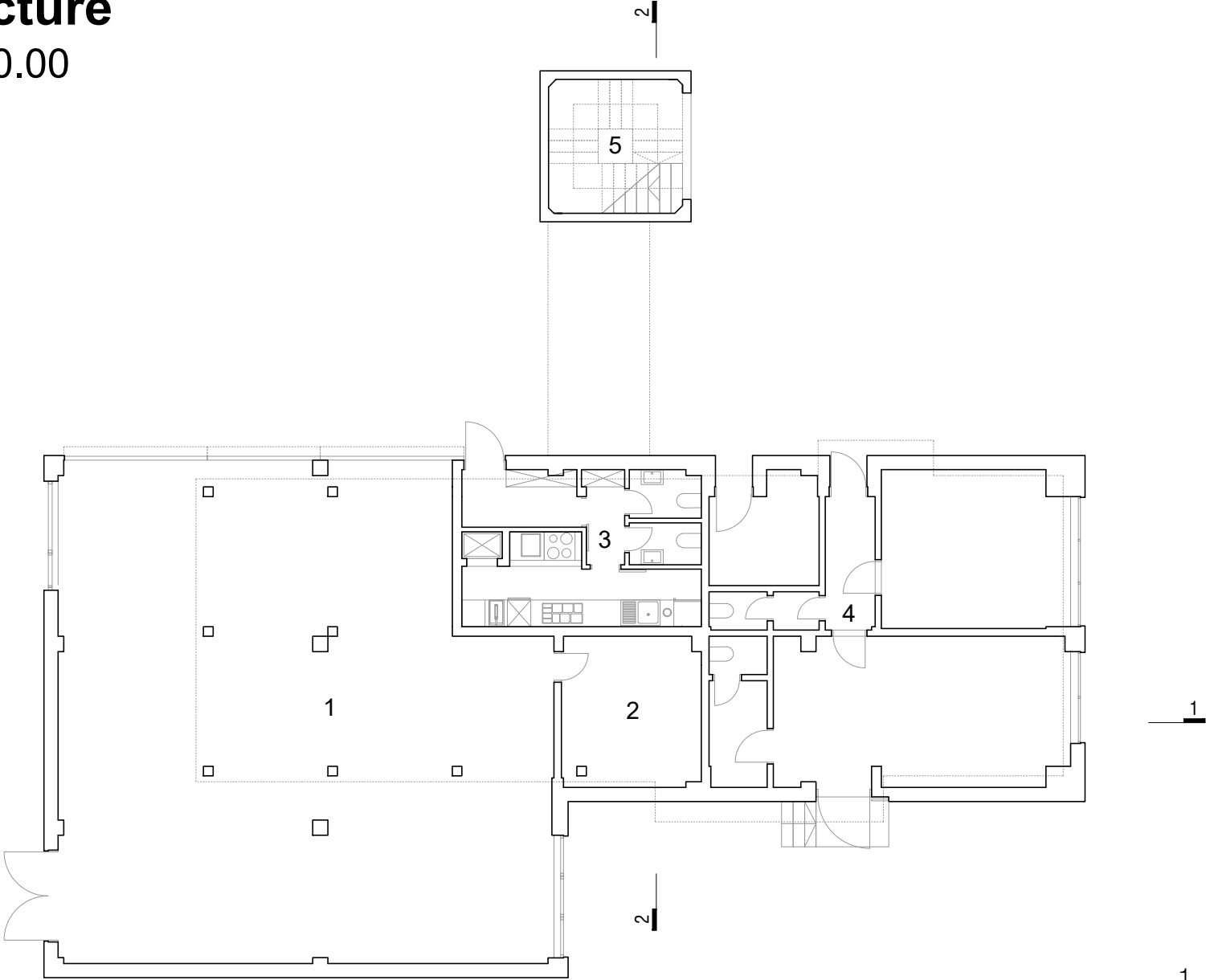

level +0.00

0 2 4 6 8 10

- 1 Garage
- 2 Storage
- 3 Kitchen
- 4 Canteen
- 5 Watch tower

Floor plan +3.20

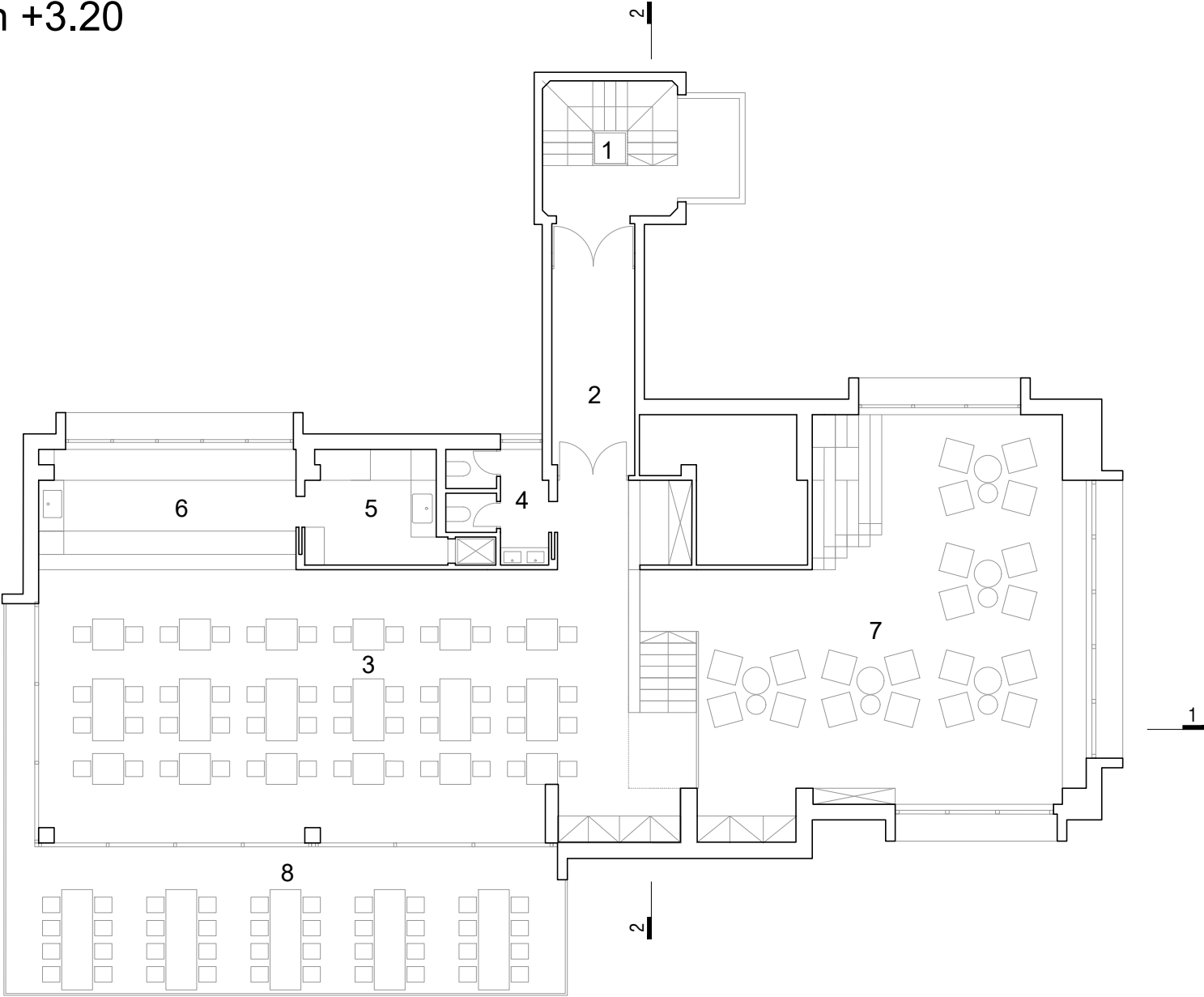

- 1 Watch tower
- 2 Entrance
- 3 Restaurant
- 4 Toilets
- 5 Kitchen
- 6 Bar
- 7 Restaurant
- 8 Terrace



level / ниво +3.75

0 2 4 6 8 10

Floor plan +4.50

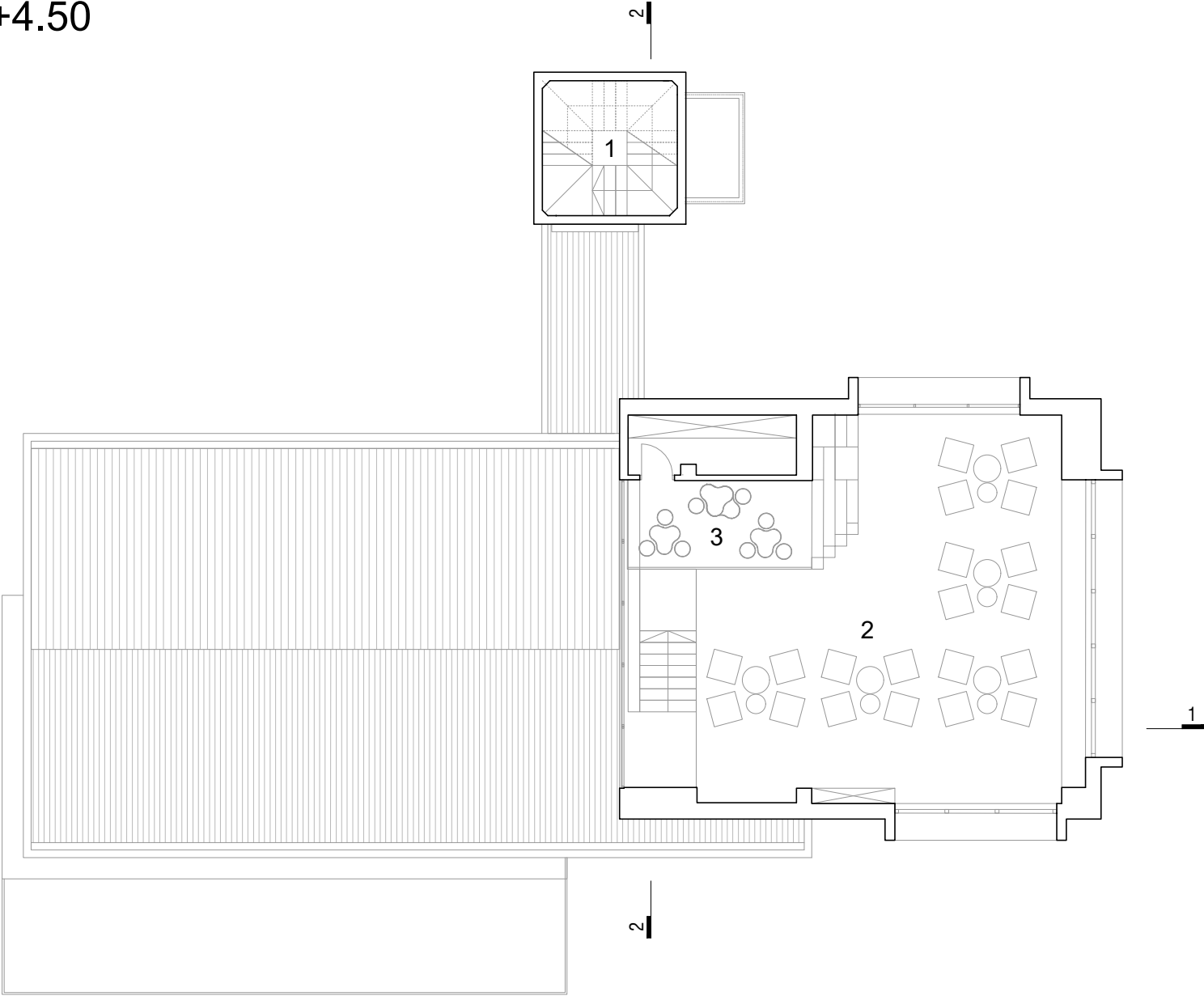

level / ниво +5.10

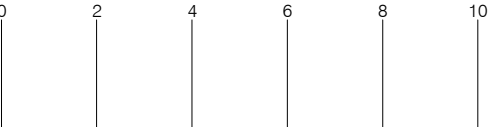

- 1 Watch tower
- 2 Restaurant
- 3 Playroom

2



section / пресек 1-1

0 2 4 6 8 10

2

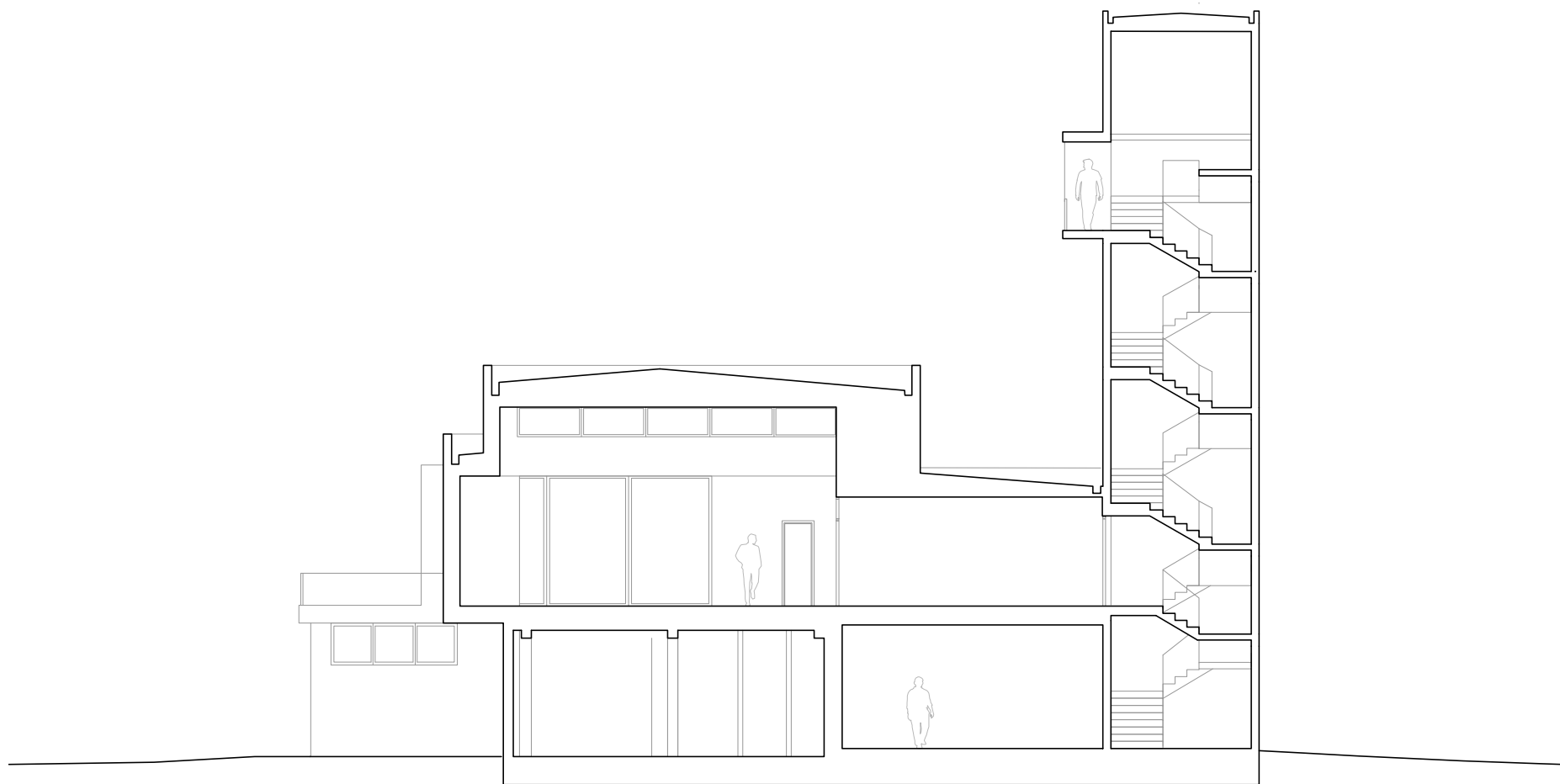

section / пресек 2-2

0 2 4 6 8 10



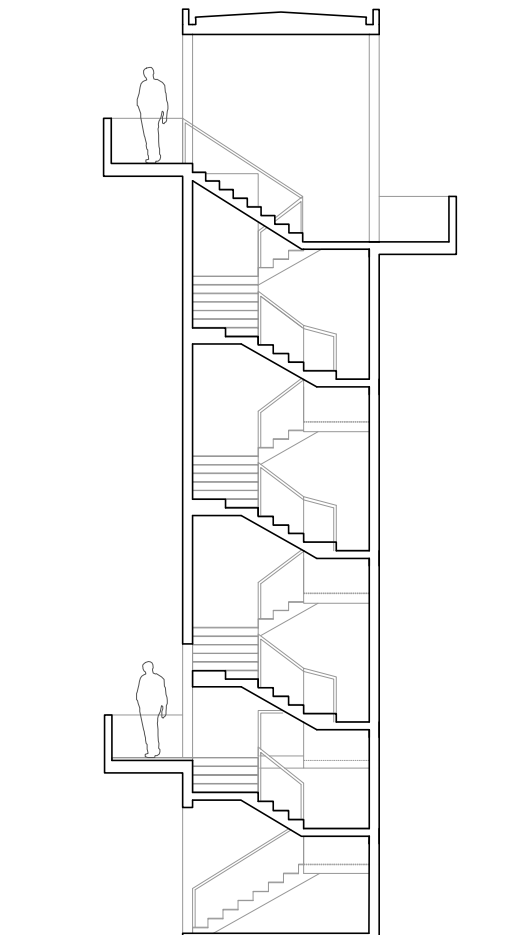
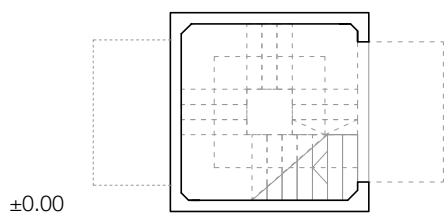
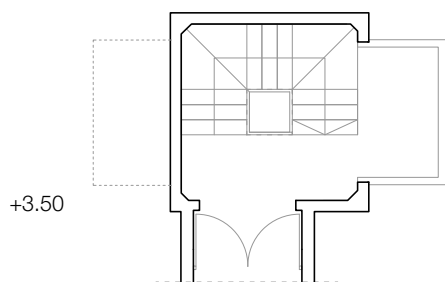
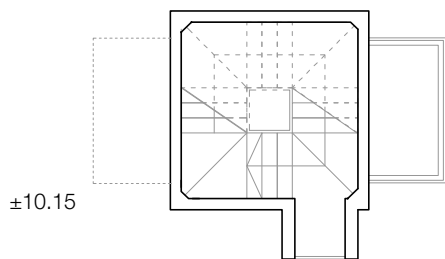
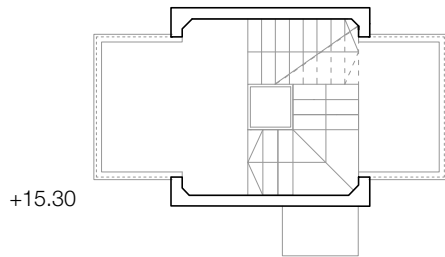
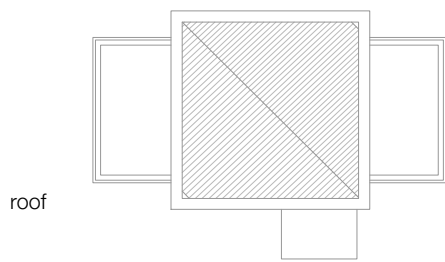

plan and sections of tower

